The Girl I Left Behind Me

Bruce & Emmett

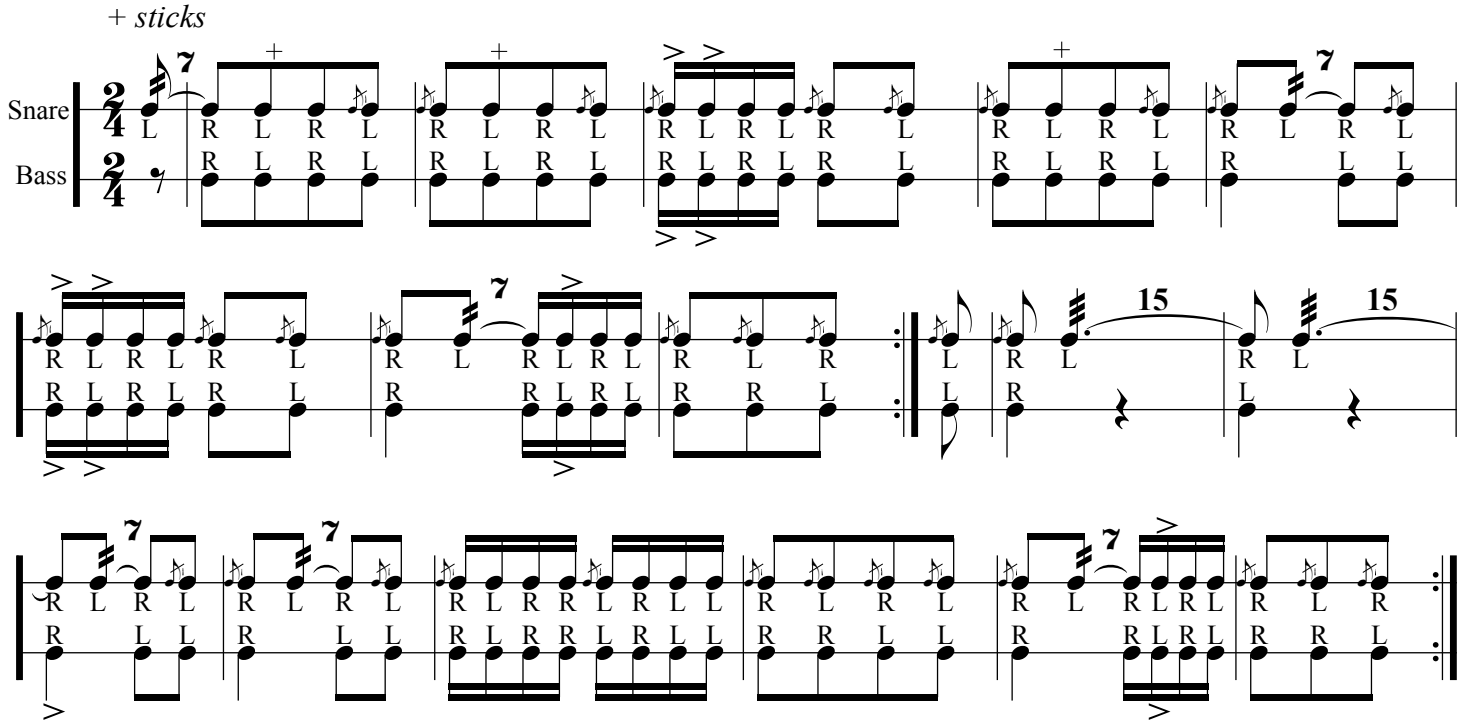

The foregoing BEAT was composed expressly for Mr. G. Bruce's Quick Step, **EMPTY POCKETS**